



Scale 1" = 30'

Previous Survey References:
Vol. 4, pg. 157 & Vol. 5, pg. 115,
Henry County Engineer's Record
of Surveys.

Re-Survey In the NE 1/4 of Section 24
Town 5 North, Napoleon Twp., also in
the NW 1/4 of Section 19, Town 5 North,
Range 7 East, Harrison Township, City
of Napoleon, Henry County, Ohio.

515 Appian Ave.
For: Kenneth & Catherine Coleman

Deed Ref., Vol. 211, pg. 351

Legend

- A- Iron pipe found.
- B- Iron pin found.
- C- Point found.
- D- Iron pin set.

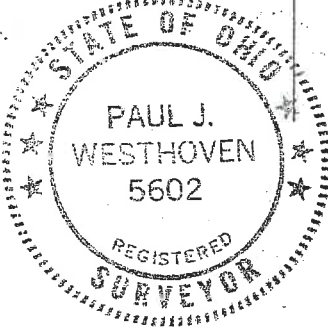
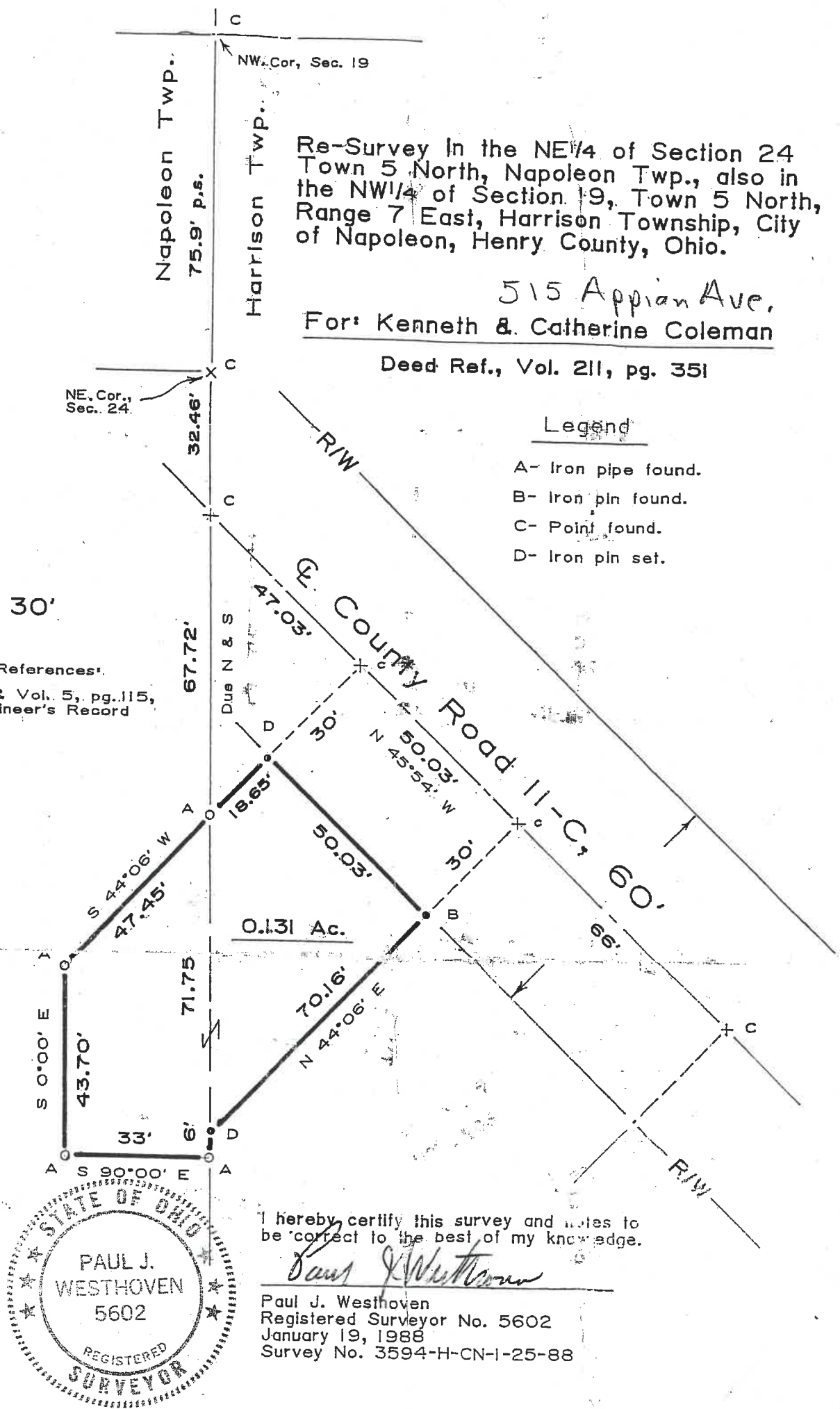

I hereby certify this survey and notes to
be correct to the best of my knowledge.

Paul J. Westhoven

Paul J. Westhoven
Registered Surveyor No. 5602
January 19, 1988
Survey No. 3594-H-CN-1-25-88